



# *The Immersive* **COFFEE CANTATA** *Experience*

**February 14-25, 2024**

Music by Johann Sebastian Bach  
New English Libretto and Orchestration  
by Geoffrey McDonald  
presented at

**The Lost Draft**  
398 Broome St  
New York, NY, 10013

**PRESENTED IN PARTNERSHIP WITH**



**SUPERTITLES**

## SYNOPSIS

The *Coffee Cantata* is a short comic opera written by Johann Sebastian Bach, likely composed in the 1730s during his time in Leipzig, Germany. It is a secular work, depicting a humorous story about a father, Schlendrian, who tries to convince his daughter, Lieschen, to give up her love for coffee. In the cantata, Lieschen insists that she cannot live without coffee, while her father attempts to forbid her from drinking it. The *Coffee Cantata* is a delightful blend of music and comedy, showcasing Bach's mastery of vocal and instrumental composition, and providing a lighthearted commentary on the coffee culture of the time.



## WHAT TO EXPECT

Runtime is approximately 45 minutes.

Sung in English with supertitles via mobile device.

Click [HERE](#) to access supertitles.

Throughout the show there will be a coffee tasting provided by The Lost Draft.

# TASTING FLIGHT



**Mama Mina Coffee**  
TASTING #1

This coffee's journey to the stage with On Site Opera is epic! Sourced by InterAmerican Coffee, this single origin comes from Nicaragua's high mountains, where the Mierisch family owns and operates the Mama Mina farm. With over a century of experience in the region, they have cultivated a coffee masterpiece combining Red Catauai, Javanica and Red Pacamara varieties. It's a full-bodied, flavorful brew with malic acidity that dances with tropical red fruit and green apple notes. Enjoy this virtuoso performance in your cup!



**Kahawa Chungu**  
TASTING #2

Meet our aromatic artist! This blend of medium-roast coffee with cinnamon, cardamom, and clove is inspired by Kenya's traditional Kahawa Chungu, reflecting the region's spice trade legacy. Served hot with oat milk, it's a comforting winter warmer. For our performances, this sumptuous drink is crafted in-house with a coffee that has been naturally decaffeinated through the Swiss Water process, ensuring a soothing, savory sip!



**The Queen's Cup**  
TASTING #3

Our rebel with a cause! This daring blend by TSalon combines Ethiopian coffee with Queen of Earl tea, boasting bergamot and molasses notes. It's a diplomatic delight, bridging the coffee-tea divide with flair. A show-stopping sensation sure to please both coffee aficionados and tea advocates!



## FOOD & ALLERGEN INFORMATION

The Lost Draft is pleased to offer a rotating selection of the following snacks during each performance:

Freshly Popped Popcorn

Passion Fruit Red Velvet Cookie

Sesame Chocolate Chip Cookie

Chocolate Espresso Cookie



*(Allergens: Cookies contain eggs and dairy; may have come into contact with nuts.)*





# CAST



**PHILIP COKORINOS**  
*SCHLENDRIAN*  
[READ BIO](#)



**BERNARD HOLCOMB**  
*NARRATOR/BARISTA*  
[READ BIO](#)

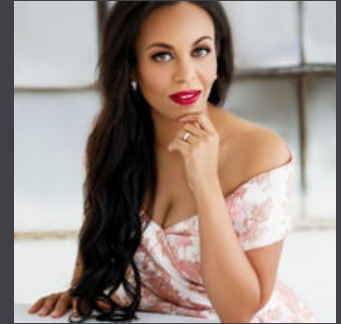

**CHRISTINE LYONS**  
*LIESCHEN*  
[READ BIO](#)



**JOSAPHAT CONTRERAS**  
*NARRATOR/BARISTA COVER*  
*PERFORMING 2/25*  
[READ BIO](#)

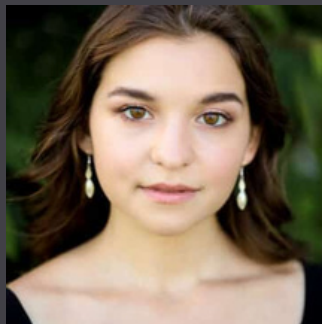

**TERYN KUZMA**  
*LIESCHEN COVER*  
*PERFORMING 2/18*  
[READ BIO](#)

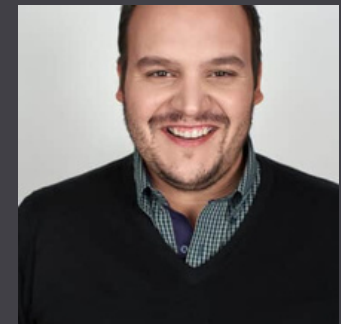

**ANDREW RICHARDSON**  
*SCHLENDRIAN COVER*  
[READ BIO](#)

## CREATIVE & PRODUCTION TEAM



**BETH GOLDENBERG**  
COSTUME DESIGNER  
[READ BIO](#)



**GEOFFREY MCDONALD**  
MUSIC DIRECTOR/ORCHESTRATOR  
[READ BIO](#)



**SARAH MEYERS**  
STAGE DIRECTOR  
[READ BIO](#)



**CORDELIA SEINE**  
STAGE MANAGER  
[READ BIO](#)

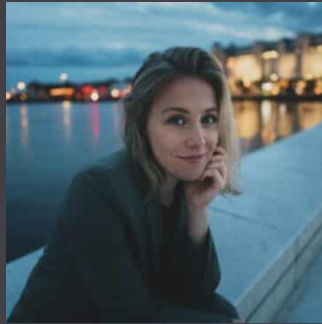

**SABLE STROUT**  
ASSISTANT DIRECTOR  
[READ BIO](#)



**GABBIE VINCENT**  
HAIR & MAKEUP  
[READ BIO](#)

## ADDITIONAL CREATIVE & PRODUCTION TEAM

CIARA DISETA – HOUSE MANAGER  
DREWE GOLDSTEIN – PRODUCTION ASSISTANT  
RACHEL KENNER – PROPS DESIGNER  
BRENNA MCSHANE – WARDROBE SUPERVISOR  
GEOFF PETERSON – TITLES OPERATOR  
JAMAL BING, MARCO POLO RAMIREZ BECERRA – USHERS



# ORCHESTRA

*Featuring members of the American Modern Ensemble*

VALERIYA SHOLOKOVA — CELLO

NIKITA YERMACK — VIOLIN

DAN LIPPEL — GUITAR

JOHN ROMERI — FLUTE/RECORDER

## VENUE PARTNER



Art is an expression that can never be perfected. It is indefinite, ever-evolving. Artists reveal the highest versions of themselves when they are lost in their work. There is no final draft. There is only the draft that best represents you as an artist. And what artist doesn't love coffee? That is the inspiration behind The Lost Draft. A creative space for creative people who love coffee.



## HISTORY & QUIZ

Bach's *Coffee Cantata*, formally known as *Schweigt stille, plaudert nicht* (Be still, stop chattering), is a delightful secular cantata composed by Johann Sebastian Bach. It was likely composed around 1732, during Bach's tenure as the music director in Leipzig, Germany.

The libretto of the *Coffee Cantata* is attributed to Christian Friedrich Henrici, known as Picander, who collaborated with Bach on several other works as well. The text is in the form of a comic dialogue between a father (Schlendrian) and his coffee-addicted daughter (Lieschen), with additional commentary from a narrator. The plot of the cantata revolves around the father's efforts to dissuade his daughter from drinking coffee, which was a relatively new and fashionable beverage in Europe at the time.

Musically, the *Coffee Cantata* features a charming blend of Bach's intricate contrapuntal writing with more lighthearted, dance-like movements characteristic of secular vocal music of the time. It includes several arias and recitatives, with the characters engaging in witty exchanges throughout.

Despite its humorous tone and light subject matter, the *Coffee Cantata* still showcases Bach's mastery of composition and his ability to infuse even the most mundane topics with musical richness and depth. It remains a popular and frequently performed work in the repertoire of Baroque vocal music.

**Waiting for the performance to start? Take this short quiz about coffee created by donor & patron Mark Schubin!**

**QUIZ**



# COMING UP NEXT...

## Opera in the Garden

Celebrate summer with this  
FREE opera concert series at the  
West Side Community Garden

[MORE INFO](#)

**On Site Opera is a nonprofit organization. Our  
unique productions are fueled by donors like you!**

[DONATE](#)

or ask a team member for details.







## MISSION

On Site Opera is dedicated to reimagining the operatic experience by bringing this art form into unconventional venues and pushing the boundaries of what opera can do and be. Our mission is to break down traditional barriers, making opera more accessible and engaging for diverse audiences and artists. Through immersive performances, we strive to create an intimate connection between artists and audience, fostering a deeper appreciation for the special places in which we present our work. With each production, On Site Opera seeks to leave a lasting impact on the hearts and minds of those who experience the magic of live opera in unexpected settings.





# LAND ACKNOWLEDGMENT

On Site Opera's primary activities take place on and around the island of Mannahatta (presently and commonly known as Manhattan), the Homeland of the indigenous Lenape people, and on ancestral land of the Wappinger people and many other Indigenous groups. As a producer of site-specific performance, our art takes us into many spaces within this geographic footprint and often beyond. On Site Opera recognizes that this is unceded land. We work to honor past, present, and future generations of people who have been displaced from the area and we acknowledge the contributions that have been made by enslaved and displaced people to shaping, building, and maintaining what is now known as New York City. We show gratitude to the many thousands of Indigenous people who are living in and contributing to New York City and we pay our respects to elders past, present and future.

Site-specific performance invites our artists and audiences to consider the relationship between the story of each performance and the place in which we present it. While our productions most frequently embrace each venue's current usage and aesthetic, we also encourage all participants to explore the relationship of each performance site to its past history as a home to Indigenous people. As part of our ongoing practice, we will provide resources for our participants to enhance their connection to each performance location with information about the Indigenous people who once inhabited that particular area as well as the area's ecological history.

To learn how you can honor native land, visit the US Department of Arts and Culture, by clicking [here](#).

To learn about the land you currently occupy, visit Native Land's interactive map, by clicking [here](#).

# OUR FUNDING PARTNERS

Howard & Sarah D. Solomon Foundation

The Alphadyne Foundation

Emma A. Sheaffer Charitable Trust



## Special Thanks To Our Performance Sponsors

Corey Kinger

Mark Newhouse

Janet Nelson

Susan McDonald

Kathy Frankovic and Hal Glatzer





# OUR SUPPORTERS

Alan and Carol Agle	Angela Cavis	Kathleen Frankovic and Hal Glatzer
Zhanna Agran	Alexandra Cavoulacos	Maria Freeman
Qais Al-Awqati	Valerie Ceriano	Allison French
Roslyn Allison	Shiuan Chang	Charles Freyer
Jacob Ashworth	Miriam Charney	Herschel Garfein
Frederick Astmann	Andrea Chase	Lauren Gee
John Astore Jr.	Eric Cheung	David Genest
Alexandra Atkin	Courtney Chin	Michael Siegal and Nomi Ghez
Lorraine Aufforth	Hannah Cho	Kimberly Giannelli
Judith A. Avitabile	Suzana Chowdhury	Ellen Gibbs
Abraham Axler	Marion Stewart and Christine Eng	Shirley Glaser
Amy Axler	Susan Cohen	Joseph Godfrey
Habib Azar	Alexandra Cohn	Catherine and Kenneth Gold
Elizabeth Azen	Matthew Collins	Mari Gold
Adrienne Bardes	Arturo Constantiner	Marie Golda
Nancy Barry	Caren Constantiner	Vadem Golovanov
Jim and Nancy Barton	CDW Corporate	Jeff Goodman
Adria Bates	SJ Costello	Michael Goodman
Astrid and John Baumgardner	David Cote	Laurie Gordon
Susan Beckerman	Katrina Coulourides	Mary Gratch
John Bencivenga	Claire Coven	Robyn Greenberg
Warren Bender	Ellen Coven	Andrea Greer
Jonah Bergman	Paul Cremona	Meredith Griffanti
Mary Ellen and Sal Bianco	Kenneth Dake	Mary Gail Gristina
Gerd Roland Biermann	Allyson Daniel	Eric Gronningsater
Piper Gunnarson and Barton Bishop	Matthew Daniel	Jane Gross
Patricia Bishop and Richard Hall	Ronee David	Lee Gruzen
Jesse Blumberg	Annamarie De La Cruz	Samuel Guillory
Stephan Blumberg	Manli Deng	Jane Gullong
Anastasia Blyakher	Lisa DeSpain	Thomas Guss
Richard Bonforte	Cyndia Dieden	Heidi Ha
Joshua Bouchard	Bob Doorenbos	Juliana Hall
Dan Bowers	Daisy and Luc Dowling	Miles Hamm
Peter Brase	John Driscoll	Christopher Hammett
Joyce & Scott Brasted	Lisa Dubinsky	Scott Harper
Chuck Cooper and Deborah Brevoort	Douglas Dzema	Nicole Haslett
Louisa and Jonathan Brill	Eric Einhorn	Jason Helfstein
Karen A Brooks	Shelley and Steven Einhorn	Ariana Hellerman
Carol Brown	Maureen Empfield	Shirley Herman
Hillary Brown	Cristina Enriquez-Bocobo	Claude Hersh
Pamela Brown	Richard Evans	Anne Hiatt
Rachel Brumberg	Amir Farid	Henley Hopkinson
Mary Duncan Brust	Edward Faustin	Emma Hrustic
Anne-Marie Bruyninckx	Spencer Feliciano-Lyons	Brian Hurst
Andrea Bryman	Paloma Figueroa	Monet Hurst-Mendoza
Christina Burz	Andrea Fineberg	John Huss
Tom Cannon Jr.	Sophie Fishman	Amy Hutchison
Mary Cargill	Elaine Fludgate	Alan Ilberman
Sarah Carter	Arts FMS	Marjorie Ingall
Diana Castelnuovo-Tedesco	Patricia Foehr	Charlotte isaacs
Joyce Castle	Ann Marie Foss	JJ Johnson
Cristina María Castro	American Online Giving Foundation	Laura R Johnson

# OUR SUPPORTERS

Megan Jones  
Sylvie Jouan-Meyers  
Laura Kaminsky  
Shawn Kaufman  
Julia Kent  
Mary Ann Kimes  
Corey Kinger  
David C. Kneuss  
Lina Konikov  
Amy Kossover  
John Krawchuk  
Meche Kroop  
Carolyn and Harold Krouse  
Theresa Kunda  
Claire Kuttler  
Monique Laban  
Nanci Lanza  
Alan Lash  
Zara Lawler  
Patricia Lecomte du Nouy  
Deborah Lee  
Harris Lehrer  
Frederique Lemaire  
Arthur Leonard  
Cara Levin  
Zach Levine  
Louis Levitt and Blythe Gaissert  
Arthur Levy  
Petra Lewis  
Lillian Li  
Ronald H Lichtman  
David Llewelyn-Jones  
Philip London  
Garrett Lynch  
William Lynch  
Agharza M.  
Edward MacEnulty  
Fateh Madani  
Christina Mahle  
Timothy Mahon  
Mikhaela Mahony  
Lucille Malka  
Megan Malvern  
Anna Mann  
Jeffrey and Cynthia Manocherian  
Lara Marcon  
Frank Martinez  
Gregory Maskel  
Linda Mays  
Julie McAskin  
Janet McClintock  
Susan and Graham McDonald

William McGinty  
Anne McIlvaine  
Kevin McKenna  
Marjorie McKittrick  
Mark Schubin and Karen McLaughlin  
Eileen McSweeney  
Audrey Melkin  
David Mellon  
Kaidi Meng  
Lucinda Mercer  
Nathan Meredith  
Paul Meyers  
Rachel Meyers  
Leni Michaels  
Karen Milanese  
Jay William Millard  
Deborah Miller  
Rebeca Miller  
Mark Villamar and Esther Milsted  
Deborah Mintz  
Alice Mong  
Celia Montgomery  
Maquita Moody  
Gregory Moomjy  
Wesley Moon  
Robert Moore  
JP Morgan  
Patrick Morley  
Alan Muraoka  
Carla Murphy  
Samuel Mustri  
Janet Nelson  
Mark and Lorry Newhouse  
Robyn Newhouse  
Victoria Newhouse  
Marianna Mott and Scott Newirth  
Kai Ng  
Maggie Ng  
Yin Ping Ng  
Austin Nicholson  
Anna Niedermeyer  
Julia Noulin Merat  
Victoria O'Shea  
Richard O'Connell  
Jennifer Olmsted  
Patrick Owens  
Gerry Oxford  
Maria Padilla  
Gary Pai  
Mihir Parikh  
Husan Park  
Gloria Parker

Victoria Paterson  
Salvatore Pecoraro  
Jim and Joan Penner-Hahn  
Juliana Pereira  
Paulo Pereira  
Laurie Peterson  
Vincent Petrarca  
Parmila Phillips  
Quinn Pitcher  
Michael Pitts  
Davis Hall and Ingrid Price  
Deborah Quilter  
Colleen Quinn  
Danielle Ranno  
Laine Rettmer  
Jenna Rich  
Robert Ritch  
Gregory Rittiner  
Kathryn Roberts  
Sam Roberts II  
Judy Robinson  
Eddie Rodriguez Jr.  
Jesse Rogers  
Joy Romero  
Michal Rosenn  
Nikki Rospond  
Roslyn Rubin  
Joseph Rubinstein  
Shirley Ruskin  
Kaitlin Ryan  
Laszlo Ryan Seress  
Marc Safman  
Dor Sagi  
Pooja Saha  
Nichole Saland  
Kimberly Salerno  
Nicolas Salloum  
Lisa Sarajian  
Cheryl Sawyer  
Curtis Sawyer  
Kathryn Sawyer  
Natalie Scarritt  
Pattee Schnitzer  
Sara Scornavacchi  
Alison Scott  
Roseanne Scully  
Jayn Seigel  
Winston & Strawn  
Rex Sessions  
Joan Seymour  
Kristi Shade  
Michael Shae



# OUR SUPPORTERS

Teymour Shahabi  
Elsa Shartsis  
Lucy Shelton  
Mark Shepard  
Janet Shi  
Victoria Shorr  
Antonina Simeti  
Nancy Sirapyan  
Kathleen K. Sloane  
Michael Smargiassi  
Greg Smith  
Jacqui and Grant Smith  
James Smithgall  
Howard & Sarah D. Solomon Foundation  
Shelley Souza  
John Spallanzani  
Morgan Stanley Gift  
Domna Stanton  
Marie-Monique and Raymond Steckel  
William Stenhouse  
George and Christine Stonbely  
Mira Stulman  
Hang Su  
Sean Sullivan  
Gareth Sweeney  
Paul Tanghe  
Kellie Taylor

Richard and Ingrid Taylor  
Leslie TepperEric Thirer  
Nikolay Topilov  
Albert Trithart  
Austin Tutt  
Jane Upton  
Celia Verrier  
Mark Villamar  
Daniel Walber  
Clint Walker  
Rosalind Walrath  
Victoria Warivonchik  
William Wasserman  
Leslie Wellbaum  
Suzanne Wertz  
Jonathan West  
Zach Wichter  
Jorell Williams  
Eugene Wisoff  
Knut Wolf  
Frances Wood  
Yue Wu  
Rebecca Zagorsky  
Francesca Zambello and Faith Gray  
Jennifer Zetlan  
Elliott Zucker  
Alejandro Zuleta





## ON SITE OPERA STAFF

**EMILY BARBER** – *DIRECTOR OF PRODUCTION*

**BOWIE DUNWOODY** – *MARKETING MANAGER*

**KIMBERLY GIANNELLI** – *PUBLICIST*

**PIPER GUNNARSON** – *GENERAL DIRECTOR/CEO*

**GEOFFREY MCDONALD** – *MUSIC DIRECTOR*

**SARAH MEYERS** – *ARTISTIC DIRECTOR*

**POOJA SAHA** – *DIRECTOR OF DEVELOPMENT & PATRON SERVICES*

**ARTS FMS** – *FINANCE MANAGER*

## BOARD OF DIRECTORS

**ABRAHAM AXLER**

**ERIC LI CHEUNG** – *TREASURER*

**DAISY DOWLING** – *SECRETARY*

**ERIC EINHORN** – *FOUNDING ARTISTIC DIRECTOR EMERITUS*

**JANE A. GROSS** – *FOUNDING PRESIDENT EMERITA*

**COREY KINGER** – *PRESIDENT*

**DAVID LLEWELYN-JONES**

**FRANK MARTINEZ**

**MARK NEWHOUSE**

**SAM ROBERTS II**

**MIKE ROGERS**



## ARTISTIC ADVISORY COUNCIL

CAMERON ANDERSON

MARK CAMPBELL

BLYTHE GAISSERT

LAINÉ RETTNER

MAYA ROSE TWETEN

JUSTIN WERNER – *CHAIR*

JOELL WILLIAMS

## BUSINESS INNOVATION COUNCIL

COLIN GOODWIN

JEFF GOODMAN

HEATHER MUHLEMAN JENKINS

BABACK PANAH

KATHRYN ROBERTS – *CHAIR*



# HOW YOU CAN SUPPORT ON SITE OPERA

FOLLOW US!



@onsiteopera

[JOIN OUR EMAIL LIST](#)

[SHOP OUR STORE](#)

[VOLUNTEER](#)

[CONTACT US](#)

[DONATE](#)

or ask a team member for details.



Thank you for joining us for  
*The Immersive*  
**COFFEE CANTATA**  
*Experience*



Did you enjoy the performance?  
These are the one-of-a-kind moments that  
illustrate On Site Opera's impact. Your support  
helps us give people a new relationship to opera  
through our unique site-specific mission.  
We are so grateful to you for being part of it!

[DONATE](#)

or ask a team member for details.